

**MET'S SCHOOL OF ENGINEERING**  
**P O KURUVILASSERY, MALA**  
**Thrissur District**  
**Kerala State**



**MANDATORY DISCLOSURE**

**Norms for Colleges of Higher Education**

**[Updated on 31-01-2023]**

# 1. NAME OF THE COLLEGE



**MET'S School of Engineering, Mala**

Kuruvilassery P.O, Mala,

Thrissur, Kerala 680732,

Website: [www.metsengg.ac.in](http://www.metsengg.ac.in)

E-mail: [mets@metsengg.ac.in](mailto:mets@metsengg.ac.in)

Phone 0480 2967337

Mob: +919447518700

## 2. NAME AND ADDRESS OF THE TRUST

**Mala Education Trust, Mala**

Kuruvilassery P.O, Mala,

Thrissur, Kerala 680732,

Website: [www.metsengg.ac.in](http://www.metsengg.ac.in)

E-mail: [mets@metsengg.ac.in](mailto:mets@metsengg.ac.in)

Phone 0480 2967337

Mob: +919447518700

## 3. NAME AND ADDRESS OF THE PRINCIPAL

**Dr. Binu B Pillai**

**MET'S School of Engineering, Mala**

Kuruvilassery P.O, Mala,

Thrissur, Kerala 680732,

Website: [www.metsengg.ac.in](http://www.metsengg.ac.in)

E-mail: [principal@metsengg.ac.in](mailto:principal@metsengg.ac.in)

Phone 0480 2967337

Mob: +919447593914

## **4. NAME OF THE AFFILIATING UNIVERSITY**

**DR APJ ABDUL KALAM TECHNOLOGICAL  
UNIVERSITY (ENGINEERING)**

**CET Campus, Alathara Rd, Ambady Nagar, Thiruvananthapuram,  
Kerala 695016**

**STATE BOARD OF TECHNICAL EDUCATION  
(DIPLOMA)**

**Padmavilasam Rd, Fort, P.O, Pazhavangadi, Thiruvananthapuram,  
Kerala 695023**

## 5. GOVERNANCE

GOVERNING BODY			
Chairman	Dr. SHAJU A ANTONY	CHAIRMAN	drshaju@hotmail.com, CHAIRMAN, MALA EDUCATIONAL TRUST, MALA
Secretary	VARGHESE PALATTY	VICE CHAIRMAN	MALA EDUCATIONAL TRUST, MALA
Member	SAJEEV ANTONY AYNIKKAL	MANAGING TRUSTEE	9447407069, MALA EDUCATIONAL TRUST, MALA
Member	JUSTICE K NARAYANA KURUP (RTD)	FORMER JUSTICE	9447091131, CHALAKUDY
Member	Dr. SUNIL ANTONY	TRUSTEE	MALA EDUCATIONAL TRUST, KURUVILASSERY
Member	ALI ASGAR PASHA P M IAS	FORMER MANAGING DIRECTOR	FORMER MANAGING DIRECTOR, KTDC
Member	PROF AM MATHEW	PROFESSOR	MALA EDUCATIONAL TRUST
ACADEMIC ADVISORY BODY			
Chairman	Dr. BUNU B PILLAI	PRINCIPAL	<a href="mailto:principal@metsengg.ac.in">principal@metsengg.ac.in</a> , METs SCHOOL OF ENGG, MALA
Secretary	Prof RAMESH K N	PROFESSOR	<a href="mailto:prorameshnss50@gmail.com">prorameshnss50@gmail.com</a> , METS SCHOOL OF ENGG, MALA
Member	DEEPAK VARGHEESE	HOD BIOTECHNOLOGY	<a href="mailto:deepakdeepuz@gmail.com">deepakdeepuz@gmail.com</a> , HOD, METS SCHOOL OF ENGINEERING, MALA
Special Invitees	T G NARAYANAN	ADMINISTRATOR	administrator@metsengg.ac.in, ADMINISTRATOR, METS SCHOOL OF ENGINEERING, MALA

Member	VIVEK M S	HOD MECHANICAL ENGINEERING	vivekms@metsengg.ac.in, HOD, DEPT OF MECHANICAL ENGINEERING, METS SCHOOL OF ENGINEERING, MALA
Member	SRUTHY M S	HOD COMPUTER SCIENCE ENGINEERING	sruthymsoman@gmail.com, HOD, CSE, METS SCHOOL OF ENGINEERING, MALA
Member	JERIN GEORGE K	HOD ELECTRICAL ELECTRONICS	jerinkundukulangara@gmail.com, HOD, DEPT OF EEE, METS SCHOOL OF ENGINEERING, MALA
Special Invitees	Dr. A SURENDRAN	ACADEMIC DIRECTOR	Director.ac@metsengg.ac.in, DIRECTOR, METS SCHOOL OF ENGINEERING, MALA
<b>GRIEVANCE REDRESSAL COMMITTEE</b>			
Chairman	Dr. BINU B PILLAI	PRINCIPAL	principal@metsengg.ac.in, PRINCIPAL, METS SCHOOL OF ENGINEERING, MALA
Member	DEEPAK VARGHEESE	HOD BIOTECHNOLOGY	deepakdeepuz@gmail.com, HOD, DEPT OF BT, METS SCHOOL OF ENGINEERING, MALA
Member	VIVEK M S	HOD MECHANICAL ENGINEERING	vivekms@metsengg.ac.in, HOD, DEPT OF ME, METS SCHOOL OF ENGINEERING, MALA
Member	JERIN GEORGE K	HOD ELECTRICAL ELECTRONICS	jerinkundukulangara@gmail.com, HOD, DEPT OF EEE, METS SCHOOL OF ENGINEERING, MALA
Member	SRUTHY M S	HOD COMPUTER SCIENCE ENGINEERING	sruthymsoman@gmail.com, HOD, DEPT OF CSE, METS SCHOOL OF ENGINEERING, MALA
Special Invitees	T G NARAYANAN	ADMINISTRATOR	administrator@metsengg.ac.in, ADMINISTRATOR, METS SCHOOL OF ENGINEERING, MALA
Member	Prof: K N RAMESH	HOD CIVIL ENGINEERING	prorameshnss50@gmail.com, HOD, DEPT OF CE, METS SCHOOL OF ENGINEERING, MALA

INTERNAL COMPLAINT COMMITTEE			
Member	DEEPAK VARGHEESE	HOD BIOTECHNOLOGY	deepakdeepuz@gmail.com, HOD, DEPT OF BIOTECHNOLOGY, METS SCHOOL OF ENGINEERING, MALA
Member	VIVEK M S	HOD MECHANICAL ENGINEERING	vivekms@metsengg.ac.in, HOD, DEPT OF ME, METS SCHOOL OF ENGINEERING, MALA
Member	SRUTHY M S	HOD COMPUTER SCIENCE ENGINEERING	sruthymsoman@gmail.com, HOD, DEPT OF CSE, METS SCHOOL OF ENGINEERING, MALA
Presiding Officer	K N RAMESH	HOD CIVIL ENGINEERING	prorameshnss50@gmail.com, HOD, DEPT OF CE, METS SCHOOL OF ENGINEERING, MALA
COMMITTEE FOR SC/ST			
Convener	DR. MADHU P C	ASSISTANT PROFESSOR	madhupc2014@gmail.com, ASST PROFESSOR, DEPT OF BT, METS SCHOOL OF ENGINEERING, MALA
Member	Akhila P	Student	METS SCHOOL OF ENGINEERING, MALA
Member	RATHEESH	SYSTEM ANALYST	rvs.ratheeshkumar@gmail.com, METS SCHOO, OF ENGINEERING, MALA
Member	DURGA A	Student	METS SCHOOL OF ENGINEERING, MALA
ANTI RAGGING COMMITTEE			
Chairman	Dr. BINU B PILLAI	PRINCIPAL	principal@metsengg.ac.in, PRINCIPAL, METS SCHOOL OF ENGINEERING, MALA
Convener	DEEPAK XAVIER	ASSISTANT PROFESSOR	deepak.xvr@metsengg.ac.in, ASST PROFESSOR, DEPT OF ME, METS SCHOOL OF ENGINEERING, MALA

Member	VIVEK M S	HOD MECHANICAL ENGINEERING	vivekms@metsengg.ac.in, HOD, DEPT OF ME, METS SCHOOL OF ENGINEERING, MALA
Member	DEEPAK VARGHEESE	HOD BIOTECHNOLOGY	deepakdeepuz@gmail.com, HOD, DEPT OF BIOTECHNOLOGY, METS SCHOOL OF ENGINEERING, MALA
Member	SRUTHY M S	HOD COMPUTER SCIENCE ENGINEERING	sruthymsoman@gmail.com, HOD, DEPT OF CSE, METS SCHOOL OF ENGINEERING, MALA
Member	JERIN GEORGE K	HOD COMPUTER SCIENCE ENGINEERING	jerinkundukulangara@gmail.com, HOD, DEPT OF EEE, METS SCHOOL OF ENGINEERING, MALA
Member	Prof: K N RAMESH	HOD CIVIL ENGINEERING	prorameshnss50@gmail.com, HOD, DEPT OF CE, METS SCHOOL OF ENGINEERING, MALA
Member	BINDHU BABU	PANCHAYAT MEMBER	MALA GRAMA PANCHAYAT
Member	SAJIN SASI	STATION HOUSE OFFICER	MALA POLICE STATION
<b>INTERNAL QUALITY ASSURANCE CELL</b>			
Chairman	Dr. BINU B PILLAI	PRINCIPAL	principal@metsengg.ac.in, PRINCIPAL, METS SCHOOL OF ENGINEERING, MALA
COORDINATOR	K N RAMESH	HOD CIVIL ENGINEERING	prorameshnss50@gmail.com, HOD, DEPT OF CE, METS SCHOOL OF ENGINEERING, MALA
Member	VIVEK M S	HOD MECHANICAL ENGINEERING	vivekms@metsengg.ac.in, HOD, DEPT OF ME, METS SCHOOL OF ENGINEERING, MALA
Member	DEEPAK VARGHEESE	HOD BIOTECHNOLOGY	deepakdeepuz@gmail.com, HOD, DEPT OF BIOTECHNOLOGY, METS SCHOOL OF ENGINEERING, MALA



Member	SRUTHY M S	HOD COMPUTER SCIENCE ENGINEERING	sruthymsoman@gmail.com, HOD, DEPT OF CSE, METS SCHOOL OF ENGINEERING, MALA
Member	JERIN GEORGE K	HOD COMPUTER SCIENCE ENGINEERING	jerinkundukulangara@gmail.com, HOD, DEPT OF EEE, METS SCHOOL OF ENGINEERING, MALA
Member	DR. SUNIL ANTONY	TRUSTEE	MALA EDUCATIONAL TRUST, KURUVILASSERY
Member	BINDHU BABU	PANCHAYAT MEMBER	MALA GRAMA PANCHAYAT
Member	T G NARAYAN	ADMINISTRATOR	administrator@metsengg.ac.in, ADMINISTRATOR, METS SCHOOL OF ENGINEERING, MALA
Member	ASHEEK ANTONY	STUDENT	MET'S SCHOOL OF ENGINEERING, MALA
Member	LAKSHMI SOORAJ	ALUMINI	MET'S SCHOOL OF ENGINEERING, MALA
Member	PRASANTH V	INDUSTRIAL NOMINEE	GROUP MANAGER. APPOLO TYRES LTD
Member	Dr. A SURENDRAN	PROFESSIONAL BODY	MET'S SCHOOL OF ENGINEERING, MALA

## ORGANISATIONAL CHART & PROCESSES

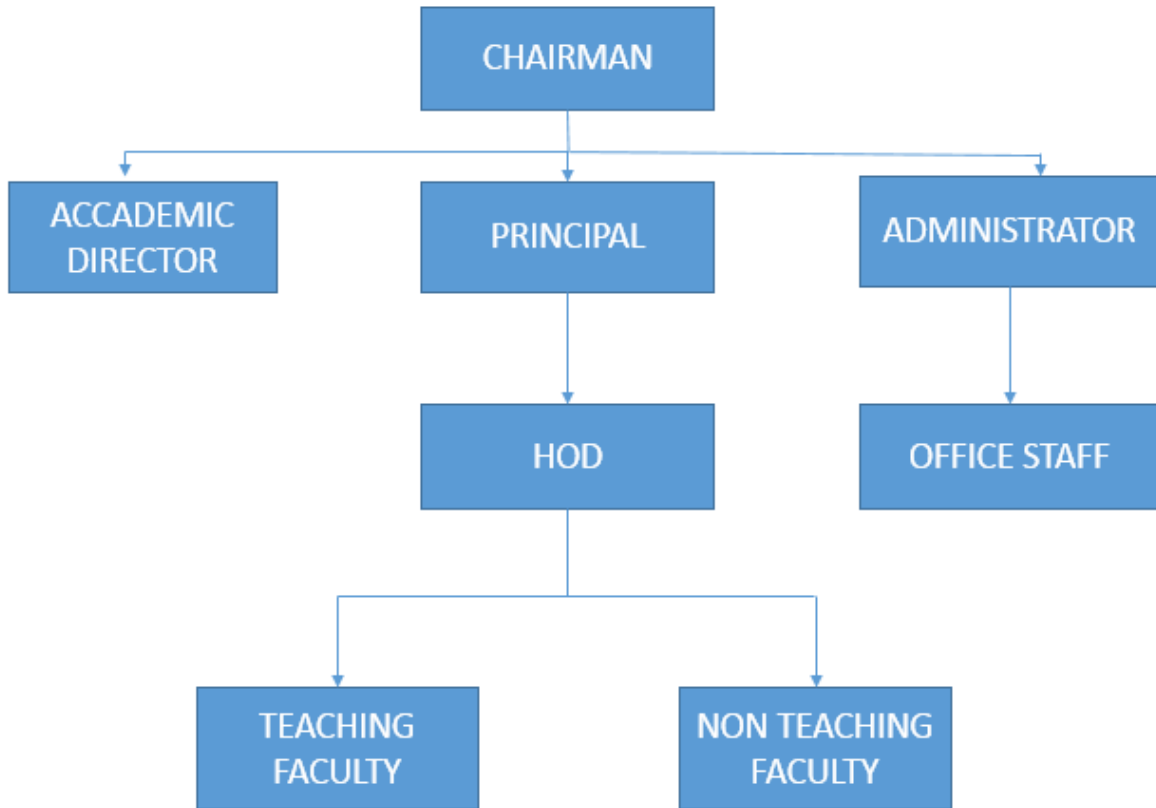

## 6. PROGRAMMES

Year of Establishment:	2002
Year of Affiliation	2002
Year of Recognition	2002
Year of last accreditation	Not Accredited
NBA Accreditation Status	Not Accredited
NAAC Accreditation Status -	Not Accredited

PROGRAMS APPROVED BY AICTE			
Sl No:	Name of the Program	Name of the Course	Year Started
1	M Tech	Cyber Security	2015
2		Bio Process Engineering	2011
3	B Tech	Civil Engineering	2012
4		Computer Science & Engineering	2002
5		Biotechnology	2002
6		Mechanical Engineering	2009
7	Diploma	Architecture Engineering	2019
8		Commercial Practice	2019
9		Mechanical Engineering	2020
10		Electrical & Electronics Engineering	2020
11		Computer Engineering	2020
12		Artificial Intelligence & Machine Learning	2022
13		Civil & Environmental Engineering	2022

ENROLMENT DETAILS						
Sl No.	Name of Course	No. of Seats	Enrolment			Total
			Within the State	Outside the State	NRI/PIO/Foreign	
1	B Tech Biotechnology Engineering	60	54		6	60

2	B Tech Computer Science & Engineering	60	54		6	60
3	B Tech Mechanical Engineering	30	26		4	30
4	B Tech Civil Engineering	30	26		4	30
5	Diploma Architecture	60	60			60
6	Diploma Commercial Practice	60	60			60
7	Diploma Mechanical Engineering	60	60			60
8	Diploma Computer Science Engineering	60	60			60
9	Diploma Electrical & Electronics Engineering	60	60			60
10	Diploma in Artificial Intelligence & Machine Learning	60	60			60
11	Diploma in Civil & Environmental Engineering	60	60			60

CAMPUS PLACEMENT				
Batch	No of Students Placed	Minimum Salary/Month	Maximum Salary/Month	Average Salary/Month
2019-2020	41	16500	25000	20750
2020-2021	29	17000	30000	23500
2021-2022	36	18000	30000	24000
2022-2023	26	18000	30000	24000

## 7. FACULTY

Course	Branch	Permanent Faculty	Permanent Faculty: Student Ratio
B Tech	Civil Engineering	5	18
	Computer Science & Engineering	11	
	Biotechnology	8	
	Mechanical Engineering	5	
	Basic Science & Humanities	7	
Diploma	Architecture Engineering	3	19
	Commercial Practice	4	
	Mechanical Engineering	5	
	Electrical & Electronics Engineering	6	
	Computer Engineering	6	

## 8. FACULTY PROFILE

ENGINEERING TEACHING FACULTY						
Sl No	NAME	Date of Birth	Date of Joining	Doctorate Degree	PG Degree	UG Degree
<b>BIO TECHNOLOGY ENGINEERING</b>						
1	DEEPAK VARGHESE	22/05/1985	2/9/2010		YES	YES
2	Dr. P C MADHU	13/03/1972	11/1/2011	YES	YES	YES
3	NIMY P PALLAN	21/01/1986	24/06/2013		YES	YES
4	Dr. BALASUNDARAN	11/3/1950	6/1/2014	YES	YES	YES
5	AATHIRA AJEESH	19/3/1986	8/7/2015		YES	YES
6	STEFFY P VINSON	27/03/1993	30/07/2018		YES	YES
7	VINOD PAUL	13/08/1987	11/2/2019		YES	YES
8	SUBANA P S	27/5/1987	8/11/2022		YES	YES
<b>ELECTRONICS &amp; COMMUNICATION ENGG</b>						
1	LAKSHMI RAJ	07/05/0986	15/12/2011		YES	YES
<b>COMPUTER SCIENCE &amp; ENGINEERING</b>						
1	SRUTHY M S	21/03/1985	21/01/2011		YES	YES
2	ASHA MA PAUL	11/8/1988	05/7/2021		YES	YES

3	ANAKHA SATHEESH P	25/05/1993	8/8/2018		YES	YES
4	AISWARYA MENON	19/6/1995	15/1/2020		YES	YES
5	KAVITHA S	16/5/1994	13/1/2021		YES	YES
6	GEESMA APPUKUTTAN	28/7/1995	25/10/2021		YES	YES
7	ANUSREE T T	17/8/1993	08/6/2022		YES	YES
8	SUPRIYA JOSE	29/12/1991	07/7/2022		YES	YES
9	RESMI R	09/9/1987	26/8/2022		YES	YES
10	TINU JOSE	19/01/1996	20/9/2022		YES	YES
11	NIVYA GOPAL	06/7/1990	01/3/2023		YES	YES
<b>ELECTRICAL AND ELECTRONICS ENGG</b>						
1	JERIN GEORGE K	9/11/1988	3/7/2015		YES	YES
<b>MECHANICAL ENGINEERING</b>						
1	VIVEK M S	23/05/1987	12/9/2011		YES	YES
2	DEEPAK XAVIER	20/11/1989	14/07/2015		YES	YES
3	Dr. BINU B PILLAI	30/05/1977	19/02/2021	YES	YES	YES
4	Dr. A SURENDRAN	27/01/1962	14/12/2022	YES	YES	YES
5	VINOD C S	31/5/1985	13/2/2023		YES	YES
<b>CIVIL ENGINEERING</b>						
1	NIKHA SANTHOSH	22/08/1991	8/8/2018		YES	YES
2	ASHIGA T S	31/10/1996	22/3/2021		YES	YES
3	GREESHMA DAS	16/5/1994	22/3/2021		YES	YES
4	ARSHA JOHNSON	27/5/1997	10/5/2022		YES	YES
5	JITHIN P U	18/4/1999	26/8/2022		YES	YES
<b>BASIC SCIENCE &amp; HUMANITIES</b>						
1	SOMASEKHARAN S	5/1/1946	1/7/2002		YES	YES
2	Dr PHONSY P D	31/05/1969	1/10/2002	YES	YES	YES
3	K N RAMESH	1/5/1966	1/4/2004		YES	YES
4	SANEESH K M	16/5/1988	02/12/2021		YES	YES
5	SOORYA GAYATHRI	06/6/1995	06/4/2022		YES	YES
6	RIMY VINCENT	05/6/1995	30/6/2022		YES	YES
7	THASLIMA BAHIRU	30/5/1994	30/9/2022		YES	YES

DIPLOMA TEACHING FACULTY							
SI No	NAME	Date of Birth	Date of Joining	Doctorate Degree	PG Degree	UG Degree	Diploma
COMPUTER SCIENCE ENGINEERING							
1	DEVI M K	26/5/1981	01/8/2013		YES	YES	
2	SUNHALA P M	25/05/1981	11/6/2012		YES	YES	
3	PRIYANKA SHAJI	03/01/1991	16/12/2020		YES	YES	
4	JIFIYA K SHAJAHAN	01/5/1988	02/12/2021			YES	
5	ATHIRA C A	21/6/1997	18/10/2022			YES	
6	SINI K A	18/3/1986	03/01/2023			YES	
ELECTRICAL AND ELECTRONICS ENGG							
1	JINEETH RAJU	7/8/1987	2/6/2011		YES	YES	YES
2	ALIAS K V	19/04/1965	5/7/2021		YES	YES	YES
3	AKHILA DAVID	11/02/1971	24/8/2022		YES	YES	
4	THULASI RAJ	21/5/1984	26/8/2022		YES	YES	
5	HIMA	16/9/1996	25/01/2023		YES	YES	
6	ADARSH K C	09/8/1996	20/02/2023		YES	YES	
MECHANICAL ENGINEERING							
1	VINIJ VENUGOPAL	28/8/1995	06/5/2021		YES	YES	
2	LINSE	16/04/1997	21/10/2021			YES	YES
3	ABHINAND STEPHAN P	15/06/1997	03/01/2022			YES	YES
4	JITHIN ELIAS	13/4/1996	25/8/2022			YES	YES
5	HIRAN E B	30/5/1993	19/9/2022			YES	YES
ARCHITECTURE ENGINEERING							
1	DEVIKA M U	19/05/1997	17/08/2021			YES	
2	ASNA P S	16/01/1998	23/6/2022			YES	
3	AARON D PORUTHUR	09/8/1998	19/9/2022		YES	YES	
COMMERCIAL PRACTICE							
1	LAKSHMI S	10/9/1994	15/7/2019				YES

	NAIR						
2	SOORYA K P	1/6/1990	24/11/2020		YES	YES	
3	KRISHNENDU K S	01/4/1998	19/01/2022				YES
4	GOPIKA AS	13/5/1995	24/01/2022				YES

TECHNICAL STAFF		
SL NO	NAME	
1	SAJEEV P S	TECHNICIAN
2	ABDUL JALEEL	SITE ENGINEER

NON TEACHING STAFF		
SL NO	NAME	
1	RATHEESH KUMAR V S	COMPUTER SCIENCE & ENGG
2	SUBEESH	COMPUTER SCIENCE & ENGG
3	HARIKRISHNAN	COMPUTER SCIENCE & ENGG
4	NEETHU PRAKASH	COMPUTER SCIENCE & ENGG
5	ANOOP T S	ELECTRICAL AND ELECTRONICS ENGG
6	AMAL K V	ELECTRICAL AND ELECTRONICS ENGG
7	SHIJI	BIOITECHNOLOGY
8	ALPHONSA GORETTI STEFY JOSE	SYSTEM ANALYST

LIBRARY STAFF		
SL NO	NAME	DESIGNATION
1	K SANKARAPILLAI	CHIEF LIBRARIAN
2	LINTU SREEJITH	LIBRARIAN
3	ROSILY V S	LIBRARIAN



ADMINISTRATIVE STAFF		
SL NO	NAME	DESIGNATION
1	NARAYANAN T G	ADMINISTRATOR
2	ANNIE K A	ACCOUNTS OFFICER
3	MANAMOHAN V	OFFICE SUPERINTENDENT
4	RENUKA K	OFFICE ASSISTANT
5	SUJITH K R	OFFICE ASSISTANT
6	RASMY R NAIR	OFFICE ASSISTANT
7	NEERA JOB	OFFICE ASSISTANT
8	SHAJI C V	OFFICE ASSISTANT
9	KAMALAM K S	MATRON
10	JOLLY MATHEW	MATRON
11	FRANCIS M O	ATTENDER
12	GEORGE C V	ATTENDER
13	SASIDHARAN P A	ATTENDER
14	ANDAVAN P K	ATTENDER
15	SUSHIL	DRIVER

## 9. FEE

COURSES OFFERED AND FEES							
Sl No	Name of Course	Year started	Level	Type	Nature	Annual Fees [in Rs]	Selection
1	M Tech Bio Process Engineering	2011	PG	FT	Self-Financing	Rs.1.3 lakhs	Selection Committee constituted with representatives of Government, University and College
2	M Tech Cyber security	2015					

3	B Tech Biotechnology Engineering	2002	UG		Govt. Fees Rs 55,000	Selection through common Entrance examination conducted by Government of Kerala in the case of Government/Management candidates.
4	B Tech Computer Science & Engineering	2002		Management Fees Rs.75,000		
5	B Tech Mechanical Engineering	2009		NRI Fees Rs 150,000	For NRI through sponsorship.	
6	B Tech Civil Engineering	2012				
7	Diploma Architecture	2019	Diploma		Govt Fees Rs 37,655	Selection through Directorate of Technical Education by Government of Kerala in the case of Government/Management candidates.
8	Diploma Commercial Practice	2019				
9	Diploma Mechanical Engineering	2020				
10	Diploma Computer Science Engineering	2020				
11	Diploma Electrical & Electronics Engineering	2020		Management Fees Rs 52,655		
12	Diploma in Artificial Intelligence & Machine Learning	2022				
13	Diploma in Civil & Environmental Engineering	2022				

## 10. Physical Facilities and Infrastructure

<b>Land &amp; Building</b>		
Land Area (in Acres)	28.83 Acres	
Built Up Area:	23471.24 Sq.m	
Playground/Sports/Games Area	Sports/Games area	
<b>Teaching/ Learning</b>		
Number of Class Rooms	44	
Number of Tutorial Rooms	12	
Number of Laboratories	42	
Number of Seminar Rooms	2	
Number of Conference Rooms	3	
Number of Committee Rooms	5	
<b>Hostel</b>		
Number of Seats in Boys Hostel	20	
Number of Seats in Girls Hostel	150	
<b>Library</b>		
Seating capacity of Library Reading Room	160	
Number of Books in the Library	19193	
Number of Journals subscribed	95	
Number of Multimedia literature	NDL, DELNET	
<b>ICT Infrastructure</b>		
Number of PCs in Computer Centre	380	
Number of LAN Terminals	380	
Wi-Fi connectivity	ALL	

Type & Speed of Internet Connectivity	200 mbps	
<b>Teaching Tools/Aids</b>		
Number of Television	2	
Number of OHPs	5	
Number of LCDs	1	
<b>Others</b>		
Auditorium	YES	
Gymnasium	YES	
Indoor Games	Yes	
Sports Facilities	Yes	
Number of Houses for Teachers	4	
Number of Rooms in Guest House	4	
Number of Common Rooms for Students	1	
Health Centre/Medical Centre	YES	
Number of Cubicles/Rooms for Teachers	10	
Common Rooms for Teachers	Yes	
Canteen for Students	Yes	
Transport facility for students	Yes	

## 11. Income & Expenditure Statement

As on 31-03-2022

Income	Rs. In Lakh	Expenditure	Rs. In Lakh
Grants in Aid		Salaries & Allowances:	
State Government		Teaching staff	137.05
UGC		Other staff	17.32
Other Agencies		Total	154.37
Total		Scholarships	6.13
Donations and Contribution		Books & Journals	0.53
Fees from students	238.45	Equipment and Labs	12.17
Other sources	33.45	Maintenance & Utilities	6.64
		Other Expenses	90.64
		EXCESS INCOME	1.38
Total Income	271.9	Total Expenses	271.9

## 12. Accreditation Status

NBA Accreditation Status – Not Accredited

NAAC Accreditation Status - Not Accredited

## 13. Important Links

<https://forms.gle/CZQD8cjmHdvMSF929> Grievance Cell

<https://forms.gle/wPQk3Gy82pf36QqD6> Antiragging Cell

Dr. Binu B Pillai